

LAFLECHE & DISTRICT MUSIC FESTIVAL

2019 ENTRY FORM - PIANO

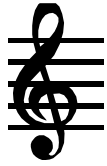

FESTIVAL: WEDNESDAY, APRIL 10 TO FRIDAY, APRIL 12

COMPETITOR INFORMATION:

Name: _____ Address: _____

Parent/Guardian: _____

E-mail: _____ Phone Number: _____

Year of Birth: _____ Age as of **December 31, 2018**: _____

Diversity Self Declaration: Entrant is Aboriginal or is a Newcomer to Canada in the past 5 years. Yes_____ No_____

TEACHER INFORMATION:

Name: _____ Phone Number: _____ E-mail: _____

SELECTION INFORMATION: *Include music selections and performance times (minutes) for each class.*
(If there are more than 6 entries, attach another sheet to this entry.)

Solo Class No.	Class Name	Music Selection & Composer	Perform Time	Entry Fee

Duet/Ensemble Class No.	Class Name	Music Selection & Composer	Perform Time	Entry Fee

Please make cheques payable to Lafleche & District Music Festival.

Total Fee	
-----------	--

DUET/ENSEMBLE INFORMATION: Enter other duet, trio and quartet names on one form only.
(If there are more than 4 other members, attach another sheet to this entry.)

Class No.:	Name of group (choir/ensemble):		
First Name	Last Name	Date of Birth	

2018 FEE SCHEDULE & INFORMATION

Solo Class\$10 Duet Class\$10 Ensemble/Choir (3+ participants)\$15

Competitors **12 & under** need only compete in a total of two (2) solo voice or musical theatre classes, *regardless of discipline*, to qualify for voice awards and scholarships. However, they must compete in two (2) piano solos to qualify for piano scholarships.

Competitors **13 & over** must compete in two (2) solo classes in the same discipline (ie/ 2 piano, 2 voice, 2 musical theatre) to qualify for the corresponding awards and scholarships.

Competitors of all ages must only compete in one (1) speech arts class to qualify for scholarships.

Duets, small ensembles, family ensembles, choral groups or choir performances do not qualify as an individual (solo) entry. These groups, however, can qualify for the corresponding awards and scholarships with one entry.

Entries that are "for adjudication only" must be clearly indicated. These entries will not be considered for scholarships or awards. Competitors must be available to perform on each day of the festival.

Entry deadline is **February 15, 2019**. Completed entry forms can be returned to:

Jacqueline Poirier
Box 398
Lafleche, SK S0H 2K0
306.472.5226

Please make cheques payable to Lafleche & District Music Festival. Payment must accompany all entries. Incomplete forms may not be accepted.

Note: The Directory, which contains the current general regulations, scholarship regulations, provincial scholarships and other important information concerning our festival, is available online at www.smfa.ca.

I, the undersigned, certify that:

- o I have read all rules and agree that all conditions governing this entry have been or will be complied with.
- o I grant the Lafleche & District Music Festival permission to use my (child/ren's) pictures and/or name(s) on the Saskatchewan Music Festival Association website or on other non-profit promotional materials.

Competitor (or parent) signature

Date

Personal information collected is limited to that which is necessary for the delivery of SMFA programs only and shall not be used or disclosed for purposes other than those for which it was collected, except with the consent of the individual and retained only as long as necessary for the fulfillment of those purposes.

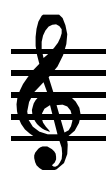

LAFLECHE & DISTRICT MUSIC FESTIVAL

2019 ENTRY FORM - VOICE & MUSICAL THEATRE



FESTIVAL: SUNDAY, APRIL 7 TO TUESDAY, APRIL 9

COMPETITOR INFORMATION:

Name: _____ Address: _____

Parent/Guardian: _____

E-mail: _____ Phone Number: _____

Year of Birth: _____ Age as of **December 31, 2018**: _____

Diversity Self Declaration: Entrant is Aboriginal or is a Newcomer to Canada in the past 5 years. Yes____ No____

TEACHER INFORMATION:

Name: _____ Phone Number: _____ E-mail: _____

SELECTION INFORMATION: *Include music selections and performance times (minutes) for all classes.*
(If there are more than 6 entries, attach another sheet to this entry.)

Solo Class No.	Class Name	Music Selection & Composer	Perform Time	Entry Fee

Duet/Ensemble Class No.	Class Name	Music Selection & Composer	Perform Time	Entry Fee

Please make cheques payable to Lafleche & District Music Festival.

Total Fee	
-----------	--

DUET/ENSEMBLE INFORMATION: *Enter other duet, trio and quartet names on one form only.*
(If there are more than 4 other members, attach another sheet to this entry.)

Class No.:	Name of group (choir/ensemble):		
First Name	Last Name	Date of Birth	

MUSICAL THEATRE INFORMATION: Provide a short narrative for all musical theatre and foreign language pieces.

Selection title:	Class No.:
From the musical/movie:	
Narrative:	

2018 FEE SCHEDULE & INFORMATION

Solo Class\$10 Duet Class\$10 Ensemble/Choir (3+ participants)\$15

Competitors **12 & under** need only compete in a total of two (2) solo voice or musical theatre classes, *regardless of discipline*, to qualify for voice awards and scholarships. However, they must compete in two (2) piano solos to qualify for piano scholarships.

Competitors **13 & over** must compete in two (2) solo classes in the same discipline (ie/ 2 piano, 2 voice, 2 musical theatre) to qualify for the corresponding awards and scholarships.

Competitors of all ages must only compete in one (1) solo speech arts class to qualify for scholarships.

Duets, small ensembles, family ensembles, choral groups or choir performances do not qualify as an individual (solo) entry. These groups, however, can qualify for the corresponding awards and scholarships with one entry.

Entries that are "for adjudication only" must be clearly indicated. These entries will not be considered for scholarships or awards. Competitors must be available to perform on each day of the festival.

Entry deadline is **February 15, 2019**. Completed entry forms can be returned to:

Jacqueline Poirier
 Box 398
 Lafleche, SK S0H 2K0
 306.472.5226

Please make cheques payable to **Lafleche & District Music Festival**. Payment must accompany all entries. Incomplete forms may not be accepted.

Note: The Directory, which contains the current general regulations, scholarship regulations, provincial scholarships and other important information concerning our festival, is available online at www.smfa.ca.

I, the undersigned, certify that:

- o I have read all rules and agree that all conditions governing this entry have been or will be complied with.
- o I grant the Lafleche & District Music Festival permission to use my (child/ren's) pictures and/or name(s) on the Saskatchewan Music Festival Association website or on other non-profit promotional materials.

Duet/Ensemble Class No.	Class Name	Selection & Author	Perform Time	Entry Fee
Please make cheques payable to Lafleche & District Music Festival.			Total Fee	

- Page 2 of 2 -

DUET/ENSEMBLE INFORMATION: Enter other duet, trio and quartet names on one form only.
(If there are more than 4 other members, attach another sheet to this entry.)

Class No.:	Name of group (choir/ensemble):		
First Name	Last Name	Date of Birth	

2017 FEE SCHEDULE & INFORMATION

Solo Class\$10 Duet Class\$10 Ensemble/Choir (3+ participants)\$15

Competitors **12 & under** need only compete in a total of two (2) solo voice or musical theatre classes, *regardless of discipline*, to qualify for voice awards and scholarships. However, they must compete in two (2) piano solos to qualify for piano scholarships.

Competitors **13 & over** must compete in two (2) solo classes in the same discipline (ie/ 2 piano, 2 voice, 2 musical theatre) to qualify for the corresponding awards and scholarships.

Competitors of all ages must only compete in one (1) speech arts class to qualify for scholarships.

Duets, small ensembles, family ensembles, choral groups or choir performances do not qualify as an individual (solo) entry. These groups, however, can qualify for the corresponding awards and scholarships with one entry.

Entries that are "for adjudication only" must be clearly indicated. These entries will not be considered for scholarships or awards. Competitors must be available to perform on each day of the festival.

Entry deadline is **February 15, 2019**. Completed entry forms can be returned to:

Jacqueline Poirier
Box 398
Lafleche, SK S0H 2K0
306.472.5226

Please make cheques payable to Lafleche & District Music Festival. Payment must accompany all entries. Incomplete forms may not be accepted.

Note: The Directory, which contains the current general regulations, scholarship regulations, provincial scholarships and other important information concerning our festival, is available online at www.smfa.ca.

I, the undersigned, certify that:

- o I have read all rules and agree that all conditions governing this entry have been or will be complied with.

- o I grant the Lafleche & District Music Festival permission to use my (child/ren's) pictures and/or name(s) on the Saskatchewan Music Festival Association website or on other non-profit promotional materials.

Competitor (or parent) signature

Date

Personal information collected is limited to that which is necessary for the delivery of SMFA programs only and shall not be used or disclosed for purposes other than those for which it was collected, except with the consent of the individual and retained only as long as necessary for the fulfillment of those purposes.
