

January 2018



## Lafleche & District Music Festival 2017/18 Annual Newsletter

It's Music Festival season once again! Our dates for the 2018 festival are Wednesday, March 21 to Tuesday, March 27. Please note that the entire festival, including the final concert, will be held at the Lafleche United Church. The Church has been reserved for practice from March 11 through March 18. This year, Voice and Speech Arts will be March 21, 22 & 23. Piano will be March 24, 25, 26 & 27. The Final Concert will be held Wednesday, March 28, 2018.

**Reminder...** Competitors **12 & under** need only compete in a total of two (2) solo voice or musical theatre classes, *regardless of discipline*, to qualify for voice or musical theatre awards and scholarships. However, they must compete in two (2) piano solos to qualify for piano scholarships. Our musical theatre and voice scholarships are now separated.

Competitors **13 & over** must continue to compete in two (2) solo classes in the same discipline (ex 2 piano, 2 voice, 2 musical theatre) to qualify for the corresponding awards and scholarships.

Competitors of all ages must only compete in one (1) solo speech arts class to qualify for scholarships.

As in the past, duets, small ensembles, family ensembles, choral groups or choir performances do not qualify as an individual (solo) entry. These groups, however, can qualify for the corresponding awards and scholarships with one entry.

Entry fees are \$10 per solo or duet piece and \$15 per choir/ensemble (3+ performers) piece. *Please note that no refund of entry fees can be given after the entry deadline.* Our entry deadline for piano, voice and speech arts is **February 1, 2018**, and all entries must be in the hands of the Entry Secretary by this date. Mail entries to Jacqueline Poirier at Box 485, Lafleche, SK S0H 2K0. Additional forms may be obtained by calling Melinda Massé at (306) 472-5972 or from the Lafleche Pharmacy. They are also available to print online at [www.smfa.ca](http://www.smfa.ca).

**Please note there are three forms: Voice (blue), Piano (green) and Speech Arts (yellow).** There is a reason for all fields on the forms, so we ask that you please be thorough in your completion. Please provide an email address. *Please complete the narrative for musical theatre and foreign language pieces.* We have been having difficulty in obtaining these in a timely manner. If you are unable to provide this on your form, please email it to Jacqueline Poirier at [jmpoirier@sasktel.net](mailto:jmpoirier@sasktel.net) **prior** to Festival.

Competitors must be available for each date of the festival. Please keep scheduling requests to a minimum. All special requests will be considered.

Festival programs will be available on March 14, 2018 at the Lafleche Pharmacy, Gravelbourg Tribune, Kincaid General Store, Glentworth Country Store and from Melinda Massé (Lafleche).

This year, the LDMF is excited to announce our new **Adrian Frank Competition**. The Adrian Frank Competition will be held on Tuesday, March 27, 2018. A maximum of eight performers will be chosen by the adjudicators: one speech arts performance, two musical theatre performances, two voice performances and three piano performances. The winner will be awarded \$150.<sup>00</sup>. Each performer will receive \$50.<sup>00</sup>.

All awards and scholarships are the adjudicators' decisions. The adjudicators are also responsible for the selection of performers in our final concert and for our new Adrian Frank Competition.

Last year, the 'Piano Duet Junior' and the 'Piano Duet Intermediate/Senior' scholarships of \$100.<sup>00</sup> each, were not awarded. To encourage entries into these categories, the LDMF has decided to "carry over" last year's unawarded scholarships. For 2018, those scholarships will be \$200.<sup>00</sup> each. LDMF is fortunate to have many generous scholarship donors and we love to award each scholarship to deserving participants!

The Lafleche & District Music Festival Committee is dedicated to the students we serve. In an effort to "give back to the students" and to invest in their future, we wish to contribute toward their music education. We are willing to assist with the cost of music camps, workshops, and other musical education endeavors. Students are encouraged to apply to the committee with the **Music Camp Sponsorship application form** by September 1, 2018, to be considered at our meeting in September. The forms will be available by contacting the LDMF Committee by email at [laflechemusicfestival@gmail.com](mailto:laflechemusicfestival@gmail.com).

**Note to Teachers and Schools:** Remind your students that competition in **Speech Arts** is always an option. It is a great way to instill confidence in children who may not wish to compete musically. We have several new scholarships devoted to speech arts to help encourage and support students in this area. You only have to be entered in one Speech Arts Class to be eligible for a scholarship.

All program and entry inquiries should be directed to Jacqueline Poirier. Any other questions concerning the LDMF can be directed to our president, David Sproule at 472-5669.

We look forward to another educational and entertaining festival and we wish all participants the best of luck!!

**Melinda Massé**  
Corresponding Secretary

## Music... for Life!

---

### Lafleche & District Musical Festival Board of Directors

David Sproule, President	Jacqueline Poirier, Entry Secretary	Melinda Massé, Secretary
Sharla Davidson-Girardin, VP	Bren Keenan, Treasurer	Bev Poirier, Trophies/Awards
John deGraauw, Facilities Convener	Cheryl Crooks, Scholarship Convener	Gail Bouvier, Work Convener
Darcy McLeod, Selection Organizer		

### Area Representatives...

Karla Silbernagel (Mankota)	Courtney Pinsonneault (Lafleche/Woodrow)	Bev Poirier (Fir Mountain)
Sonia Falconer (Glentworth/McCord)	Karrie Gross (Kincaid)	

# LAFLECHE & DISTRICT MUSIC FESTIVAL

## 2018 ENTRY FORM - PIANO



FESTIVAL: SATURDAY, MARCH 24 TO TUESDAY, MARCH 27



### COMPETITOR INFORMATION:

Name: \_\_\_\_\_ Address: \_\_\_\_\_

Parent/Guardian: \_\_\_\_\_

E-mail: \_\_\_\_\_ Phone Number: \_\_\_\_\_

Date of Birth: \_\_\_\_\_ Age as of **December 31, 2017**: \_\_\_\_\_

Diversity Self Declaration: Entrant is Aboriginal or is a Newcomer to Canada in the past 5 years. Yes\_\_\_\_ No\_\_\_\_

### TEACHER INFORMATION:

Name: \_\_\_\_\_ Phone Number: \_\_\_\_\_ E-mail: \_\_\_\_\_

**SELECTION INFORMATION:** *Include music selections and performance times (minutes) for each class.*  
(If there are more than 6 entries, attach another sheet to this entry.)

Solo Class No.	Class Name	Music Selection & Composer	Perform Time	Entry Fee

Duet/Ensemble Class No.	Class Name	Music Selection & Composer	Perform Time	Entry Fee

Please make cheques payable to Lafleche & District Music Festival.

Total Fee	
-----------	--

**DUET/ENSEMBLE INFORMATION:** Enter other duet, trio and quartet names on **one form only**.  
(If there are more than 4 other members, attach another sheet to this entry.)

<b>Class No.:</b>	<b>Name of group (choir/ensemble):</b>		
<b>First Name</b>	<b>Last Name</b>		<b>Date of Birth</b>

**2018 FEE SCHEDULE & INFORMATION**

Solo Class .....\$10      Duet Class .....\$10      Ensemble/Choir (3+ participants) .....\$15

Competitors **12 & under** need only compete in a total of two (2) solo voice or musical theatre classes, *regardless of discipline*, to qualify for voice awards and scholarships. However, they must compete in two (2) piano solos to qualify for piano scholarships.

Competitors **13 & over** must compete in two (2) solo classes in the same discipline (ie/ 2 piano, 2 voice, 2 musical theatre) to qualify for the corresponding awards and scholarships.

Competitors of all ages must only compete in one (1) speech arts class to qualify for scholarships.

Duets, small ensembles, family ensembles, choral groups or choir performances do not qualify as an individual (solo) entry. These groups, however, can qualify for the corresponding awards and scholarships with one entry.

Entries that are "for adjudication only" must be clearly indicated. These entries will not be considered for scholarships or awards. Competitors must be available to perform on each day of the festival.

Entry deadline is **February 1, 2018**. Completed entry forms can be returned to:

**Jacqueline Poirier**  
Box 398  
Lafleche, SK S0H 2K0  
306.472.5226

Please make cheques payable to **Lafleche & District Music Festival**. Payment must accompany all entries. Incomplete forms may not be accepted.

**Note:** The Directory, which contains the current general regulations, scholarship regulations, provincial scholarships and other important information concerning our festival, is available online at [www.smfa.ca](http://www.smfa.ca).

I, the undersigned, certify that:

- o I have read all rules and agree that all conditions governing this entry have been or will be complied with.
- o I grant the Lafleche & District Music Festival permission to use my (child/ren's) pictures and/or name(s) on the Saskatchewan Music Festival Association website or on other non-profit promotional materials.

\_\_\_\_\_  
Competitor (or parent) signature

\_\_\_\_\_  
Date

\_\_\_\_\_  
*Personal information collected is limited to that which is necessary for the delivery of SMFA programs only and shall not be used or disclosed for purposes other than those for which it was collected, except with the consent of the individual and retained only as long as necessary for the fulfillment of those purposes.*



# LAFLECHE & DISTRICT MUSIC FESTIVAL

## 2018 ENTRY FORM - VOICE & MUSICAL THEATRE



**FESTIVAL:** WEDNESDAY, MARCH 21 TO FRIDAY, MARCH 23

**COMPETITOR INFORMATION:**

Name: \_\_\_\_\_ Address: \_\_\_\_\_

Parent/Guardian: \_\_\_\_\_

E-mail: \_\_\_\_\_ Phone Number: \_\_\_\_\_

Date of Birth: \_\_\_\_\_ Age as of **December 31, 2017:** \_\_\_\_\_

Diversity Self Declaration: Entrant is Aboriginal or is a Newcomer to Canada in the past 5 years. Yes\_\_\_\_ No\_\_\_\_

**TEACHER INFORMATION:**

Name: \_\_\_\_\_ Phone Number: \_\_\_\_\_ E-mail: \_\_\_\_\_

**SELECTION INFORMATION:** *Include music selections and performance times (minutes) for all classes.*

(If there are more than 6 entries, attach another sheet to this entry.)

Solo Class No.	Class Name	Music Selection & Composer	Perform Time	Entry Fee

Duet/Ensemble Class No.	Class Name	Music Selection & Composer	Perform Time	Entry Fee

**Please make cheques payable to Lafleche & District Music Festival.**

<b>Total Fee</b>	
------------------	--

**DUET/ENSEMBLE INFORMATION:** *Enter other duet, trio and quartet names on one form only.*

(If there are more than 4 other members, attach another sheet to this entry.)

<b>Class No.:</b>	<b>Name of group (choir/ensemble):</b>		
<b>First Name</b>	<b>Last Name</b>		<b>Date of Birth</b>

**MUSICAL THEATRE INFORMATION:** Provide a short narrative for all musical theatre and foreign language pieces.

<b>Selection title:</b>	<b>Class No.:</b>
<b>From the musical/movie:</b>	
<b>Narrative:</b>	

**2018 FEE SCHEDULE & INFORMATION**

Solo Class .....\$10      Duet Class .....\$10      Ensemble/Choir (3+ participants) .....\$15

Competitors **12 & under** need only compete in a total of two (2) solo voice or musical theatre classes, *regardless of discipline*, to qualify for voice awards and scholarships. However, they must compete in two (2) piano solos to qualify for piano scholarships.

Competitors **13 & over** must compete in two (2) solo classes in the same discipline (ie/ 2 piano, 2 voice, 2 musical theatre) to qualify for the corresponding awards and scholarships.

Competitors of all ages must only compete in one (1) solo speech arts class to qualify for scholarships.

Duets, small ensembles, family ensembles, choral groups or choir performances do not qualify as an individual (solo) entry. These groups, however, can qualify for the corresponding awards and scholarships with one entry.

Entries that are "for adjudication only" must be clearly indicated. These entries will not be considered for scholarships or awards. Competitors must be available to perform on each day of the festival.

Entry deadline is **February 1, 2018**. Completed entry forms can be returned to:

**Jacqueline Poirier**  
Box 398  
Lafleche, SK S0H 2K0  
306.472.5226

Please make cheques payable to **Lafleche & District Music Festival**. Payment must accompany all entries. Incomplete forms may not be accepted.

**Note:** The Directory, which contains the current general regulations, scholarship regulations, provincial scholarships and other important information concerning our festival, is available online at [www.smfa.ca](http://www.smfa.ca).

I, the undersigned, certify that:

- o I have read all rules and agree that all conditions governing this entry have been or will be complied with.
- o I grant the Lafleche & District Music Festival permission to use my (child/ren's) pictures and/or name(s) on the Saskatchewan Music Festival Association website or on other non-profit promotional materials.

\_\_\_\_\_  
Competitor (or parent) signature

\_\_\_\_\_  
Date

*Personal information collected is limited to that which is necessary for the delivery of SMFA programs only and shall not be used or disclosed for purposes other than those for which it was collected, except with the consent of the individual and retained only as long as necessary for the fulfillment of those purposes.*

# LAFLECHE & DISTRICT MUSIC FESTIVAL

## 2018 ENTRY FORM - SPEECH ARTS

FESTIVAL: WEDNESDAY, MARCH 21 TO FRIDAY, MARCH 23

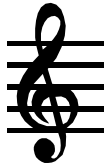

### COMPETITOR INFORMATION:

Name: \_\_\_\_\_ Address: \_\_\_\_\_

Parent/Guardian: \_\_\_\_\_

E-mail: \_\_\_\_\_ Phone Number: \_\_\_\_\_

Date of Birth: \_\_\_\_\_ Age as of **December 31, 2017**: \_\_\_\_\_

Diversity Self Declaration: Entrant is Aboriginal or is a Newcomer to Canada in the past 5 years. Yes\_\_\_\_\_ No\_\_\_\_\_

### TEACHER INFORMATION:

Name: \_\_\_\_\_ Phone Number: \_\_\_\_\_ E-mail: \_\_\_\_\_

### SELECTION INFORMATION: *Include music selections and performance times (minutes) for **each class**.*

(If there are more than 6 entries, attach another sheet to this entry.)

Solo Class No.	Class Name	Selection & Author	Perform Time	Entry Fee

Duet/Ensemble Class No.	Class Name	Selection & Author	Perform Time	Entry Fee

Please make cheques payable to Lafleche & District Music Festival.

Total Fee	
-----------	--

**DUET/ENSEMBLE INFORMATION:** Enter other duet, trio and quartet names on **one form only**.  
(If there are more than 4 other members, attach another sheet to this entry.)

<b>Class No.:</b>	<b>Name of group (choir/ensemble):</b>		
<b>First Name</b>	<b>Last Name</b>		<b>Date of Birth</b>

**2017 FEE SCHEDULE & INFORMATION**

Solo Class .....\$10      Duet Class .....\$10      Ensemble/Choir (3+ participants) .....\$15

Competitors **12 & under** need only compete in a total of two (2) solo voice or musical theatre classes, *regardless of discipline*, to qualify for voice awards and scholarships. However, they must compete in two (2) piano solos to qualify for piano scholarships.

Competitors **13 & over** must compete in two (2) solo classes in the same discipline (ie/ 2 piano, 2 voice, 2 musical theatre) to qualify for the corresponding awards and scholarships.

Competitors of all ages must only compete in one (1) speech arts class to qualify for scholarships.

Duets, small ensembles, family ensembles, choral groups or choir performances do not qualify as an individual (solo) entry. These groups, however, can qualify for the corresponding awards and scholarships with one entry.

Entries that are "for adjudication only" must be clearly indicated. These entries will not be considered for scholarships or awards. Competitors must be available to perform on each day of the festival.

Entry deadline is **February 12, 2018**. Completed entry forms can be returned to:

**Jacqueline Poirier**  
Box 398  
Lafleche, SK S0H 2K0  
306.472.5226

Please make cheques payable to **Lafleche & District Music Festival**. Payment must accompany all entries. Incomplete forms may not be accepted.

**Note:** The Directory, which contains the current general regulations, scholarship regulations, provincial scholarships and other important information concerning our festival, is available online at [www.smfa.ca](http://www.smfa.ca).

I, the undersigned, certify that:

- o I have read all rules and agree that all conditions governing this entry have been or will be complied with.
- o I grant the Lafleche & District Music Festival permission to use my (child/ren's) pictures and/or name(s) on the Saskatchewan Music Festival Association website or on other non-profit promotional materials.

\_\_\_\_\_  
Competitor (or parent) signature

\_\_\_\_\_  
Date

*Personal information collected is limited to that which is necessary for the delivery of SMFA programs only and shall not be used or disclosed for purposes other than those for which it was collected, except with the consent of the individual and retained only as long as necessary for the fulfillment of those purposes.*